

aufgabe_1.6.3_mit_rechnung

Student Group

First Name	Surname	Matrikel Nr.

Table of Contents

Step-by-step solution for X_0 ; XOR ; X_1

1. Interpretation of the timing diagram:
 \quad

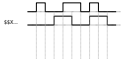

The time course of X_0 and X_1 can be interpreted as 0 's and 1 's

1. Interpretation of the timing diagram:
 \quad



2. Sometimes an intermediate step is advantageous:
\$\quad\$

Here, this could be $\$X1.$ _____ _____

3. Next we have to find the result for each column:
 $\$quad\$$

3. Next we have to find the result for each column:
\$\quad\$

This result can be reused.

3. Next we have to find the result for each column:
\$\quad\$

10. Goal is to find the result for each column:
\$\quad\$

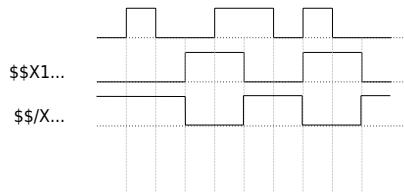

From: <https://mexle.te.hs-heilbronn.de/> - MEXLE Wiki

Permanent link: https://mexle.te.hs-heilbronn.de/introduction_to_digital_systems/aufgabe_1.6.3_mit_rechnung?rev=1666186340

Last update: 2022/10/19 15:32

